

Certificate of Analysis

Date:	2024-10-10 00:15:32 -05:00	Cultivar:	Medici Flavs LLC
Serial:	LL030572	Moisture:	0.0%
LightLab	Smarti Plantz	Col Tests Remaining:	11
Operator:	SLEE	CoA Revision:	0
Sample ID:	C215	Calibration Exp:	2025-03-08 LEKKERS
Method:	LightLab HPLC	Product:	DRINKS
Test Type:	Beverage	SKU:	Lemon Tea
Weight / Volume:	n/a	Batch:	
Solvent:	n/a		
Temperature:	23.6 °C		
Notes:			
COL-Y			

Cannabinoid Profile

Analyte	Per 177 ml Serving (mg)	Per 2 Servings (mg)	%	LOQ
THC-A	ND	ND	ND	0.00017
Δ9-THC	5.3	10.6	0.0033	0.00017
CBD-A	ND	ND	ND	0.00017
CBG-A	ND	ND	ND	0.00017
CBD/CBG	ND	ND	ND	0.00017
CBN-A	ND	ND	ND	0.00017
CBN	ND	ND	ND	0.00017
CBC-A	ND	ND	ND	0.00017
CBC	ND	ND	ND	0.00017
Δ8-THC*	ND	ND	ND	0.0014
Δ10-THC	ND	ND	ND	0.00017
THCV-A	ND	ND	ND	0.00017
THCV	ND	ND	ND	0.00017
Terpenes			ND	
Total THC	5.3	10.6	0.0033	
Total Cannabinoids	5.3	10.6	0.0033	

ND = Not Detected; n/a = Not Analyzed; LOQ = Limit of Quantification; Total THC = (0.877 x THC-A) + Δ9-THC; Total CBD = (0.877 x CBD-A) + CBD. * Δ8THC has lower precision and higher detection limit than other cannabinoids.

Chromatogram

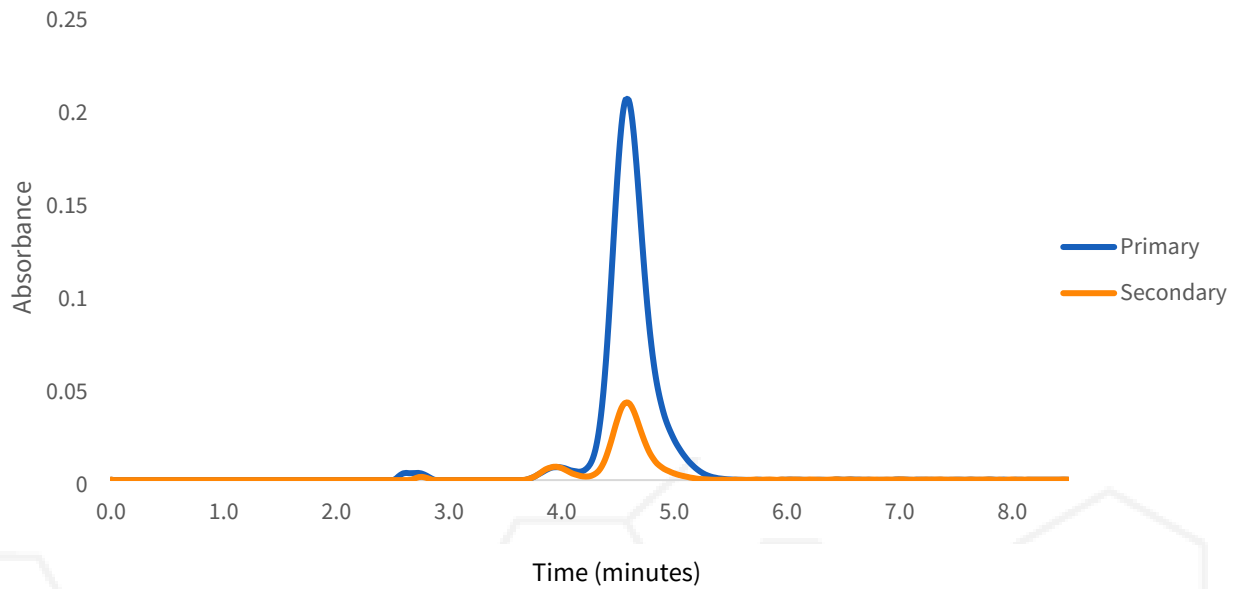

Change History

Date	User	Action
2024-10-10 00:15:32 -05:00		Test Recorded
2024-10-10 00:31:45 -05:00		Generated a CoA (revision 0)

Approved

October 10, 2024

Date



Scan for Authenticity

The signatory confirms that the Operator has performed the sample preparation according to the LightLab User's Guide. This report is for quality assurance purposes only. These results relate only to the sample included on this report. Orange Photonics makes no claims as to the efficacy, safety, or risks associated with any detected or non-detected level of any compounds reported herein. Orange Photonics makes no claims regarding the adherence to sample preparation guidelines, by the operator, as outlined in the LightLab User's Guide.