

## Certificate of Analysis

Date: 2025-03-12 17:23:02 -05:00  
 Serial: LL030539  
 LightLab Smarti Plantz Lab  
 Operator: SLEE  
 Sample ID: C196  
 Method: LightLab HPLC  
 Test Type: Beverage  
 Weight / Volume: n/a  
 Solvent: n/a  
 Temperature: 25.6 °C  
 Notes:  
 Re-dosed

Cultivar: Green Wave  
 Moisture: 0.0%  
 Col Tests Remaining: 20  
 CoA Revision: 0  
 Calibration Exp: 2025-03-12  
 Product: Expires 2026-03-12  
 SKU: Lekkers Drinks  
 Batch: Green Apple Lemonade 02

### Cannabinoid Profile

Analyte	Per 177 ml Serving (mg)	Per 2 Servings (mg)	%	LOQ
THC-A	ND	ND	ND	0.00018
Δ9-THC	5.1	10.2	0.0029	0.00018
CBD-A	ND	ND	ND	0.00018
CBG-A	ND	ND	ND	0.00018
CBD/CBG	ND	ND	ND	0.00018
CBN-A	ND	ND	ND	0.00018
CBN	ND	ND	ND	0.00018
CBC-A	ND	ND	ND	0.00018
CBC	ND	ND	ND	0.00018
Δ8-THC*	ND	ND	ND	0.0014
Δ10-THC	ND	ND	ND	0.00018
THCV-A	ND	ND	ND	0.00018
THCV	ND	ND	ND	0.00018
Terpenes			Low	
<b>Total THC</b>	<b>5.1</b>	<b>10.2</b>	<b>0.0029</b>	
<b>Total Cannabinoids</b>	<b>5.1</b>	<b>10.2</b>	<b>0.0029</b>	

ND = Not Detected; n/a = Not Analyzed; LOQ = Limit of Quantification; Total THC = (0.877 x THC-A) + Δ9-THC; Total CBD = (0.877 x CBD-A) + CBD. \* Δ8THC has lower precision and higher detection limit than other cannabinoids.

## Chromatogram

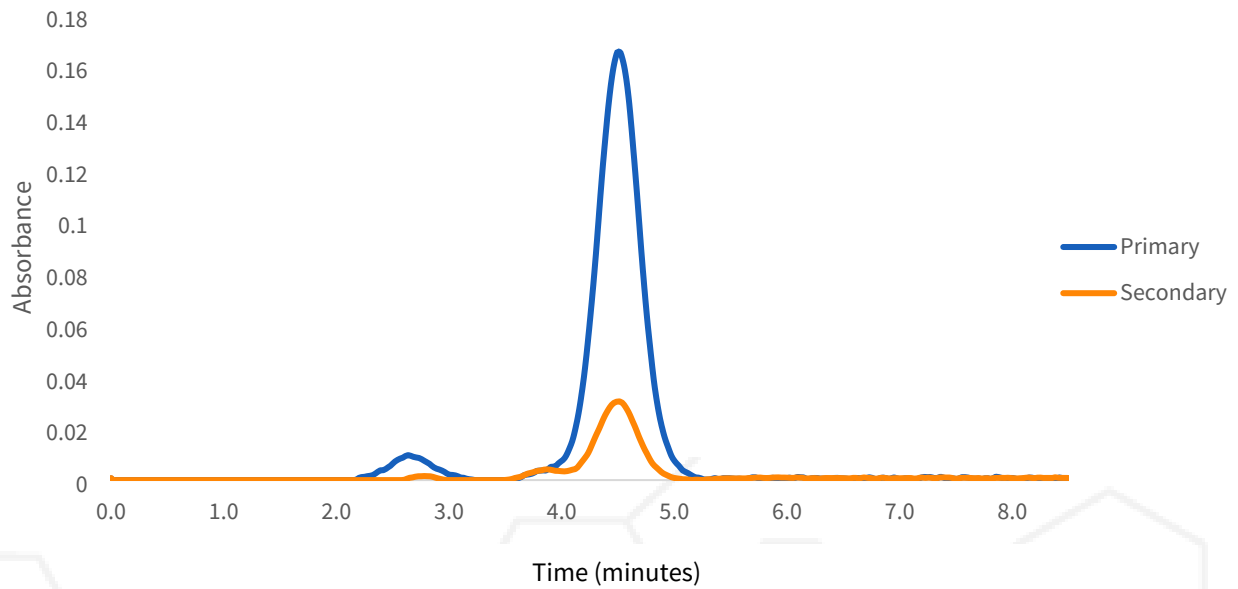

## Change History

Date	User	Action
2025-12-03 17:23:02 -05:00		Test Recorded
2025-12-03 18:04:33 -05:00		Generated a CoA (revision 0)

December 04, 2025

Approved

Date



Scan for Authenticity

The signatory confirms that the Operator has performed the sample preparation according to the LightLab User's Guide. This report is for quality assurance purposes only. These results relate only to the sample included on this report. Orange Photonics makes no claims as to the efficacy, safety, or risks associated with any detected or non-detected level of any compounds reported herein. Orange Photonics makes no claims regarding the adherence to sample preparation guidelines, by the operator, as outlined in the LightLab User's Guide.